Baraud Wis
Jan. 3-'46

Hello Don.

What a nice warm day this was and this afternoon Mom Grandma, Bob and I went down to the Pearl China shop at East Simpool and Mom got a new set of dishes I only told her she was foolish to get them for would be more to wash and kept clean but you know there woman when they get some thing in their head.

Grandpa and Grandma was out yesterday afternoon for Mrs Bebe funeral and was here for supper so we had a real nice visit with them, Mrs Bebe was in the hospital only a few days and died very suddenly cancer they say.

Dave left Friday morning for Madison for a visit he expects to be there all next week, he drove the Plymouth so hope he has a good time he said a car would come in handy up there also the Plymouth has a radio, it only about five hours drive from Chicago.

There is not much news around Baraud that I know of and the mills are slowly getting started again so maybe things

will be back to Normal soon again.

Bob and Bet are playing ping pong and Ruth on the phone and radio going so if you cannot read this letter that you will know why.

How many more weeks of basic do you have and how are you getting along, suppose things are rather lively around Ft. Oglethorpe now and did you get in the parade, that about tells the news I know and hope you got the jar of honey and your hands are better with all that sunshine down there also if you need money or anything let us know.

Your Dad
Mark.

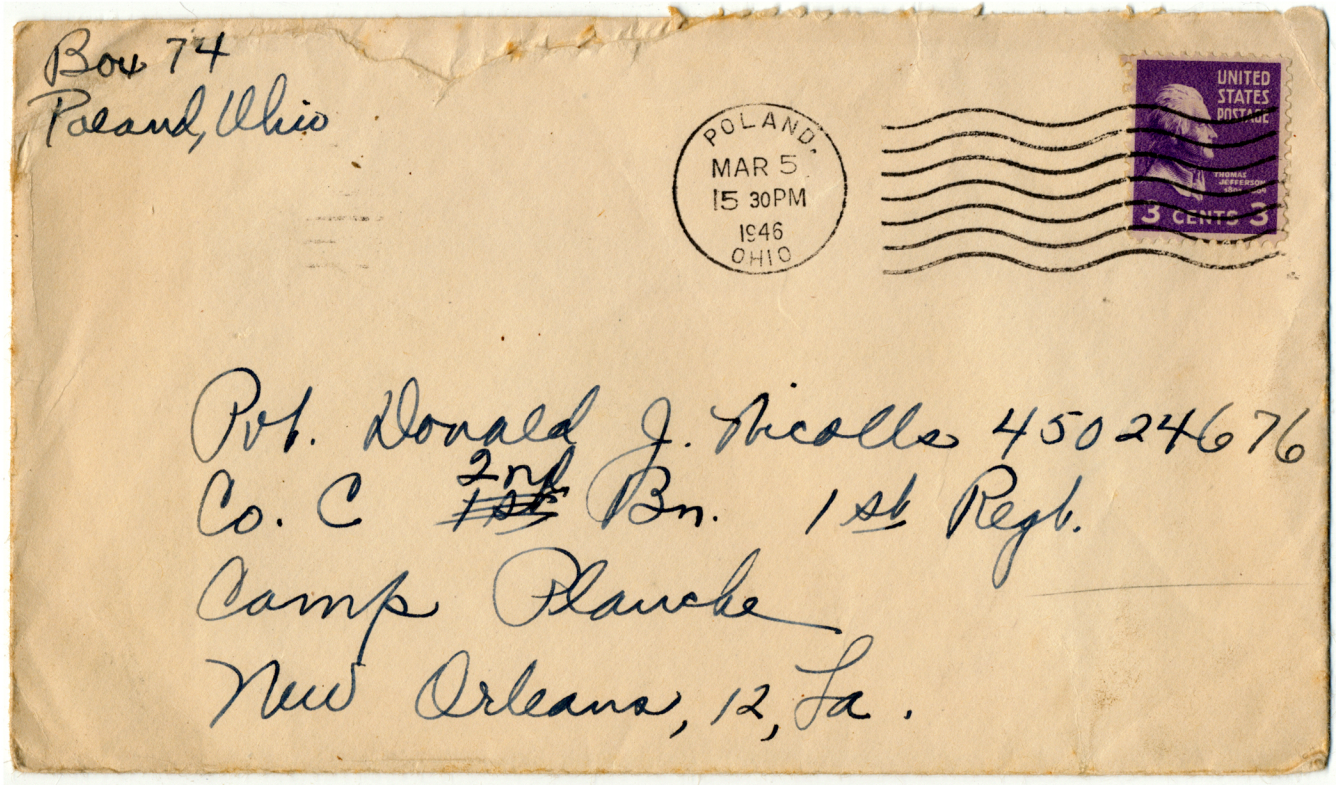
Box 74
Poland, Ohio
POLAND
MAR 5
15 30PM
1946
OHIO
UNITED STATES POSTAGE
3 CENTS 3
Pvt. Donald J. Nicolls 45024676
Co. C 2nd ~~1st~~ Bn. 1st Regt.
Camp Plauche
New Orleans, 12, La.

Mon. Mch. 4
9 P.M.

Dear Dan,

We just finished listening to the Mardi Gras or rather Vox Pop at the " ", and got an idea of what it's like. Tomorrow's the big day it seems, & the queen will be announced tomorrow night. Then everyone gets drunk & then Wed. more those who are able go to early mass and try to get their sins forgiven — honest, that's what one fellow said - maybe not just in those words, but that was the general idea.

Ruth's gone to play practice — she's Hortense in "Jamie". Has about 6 words to say in the 3rd Act. Big part. & Guess you know who Jamie is!

Mary Ben

Bob got dressed up & he & ~~John~~ guess it was Margie — I never know were going to a movie — now he came in, changed into other clothes & said they were going for a walk instead. One never knows! It's a lovely spring evening. It was 70° today. Too warm for Mch. in Ohio.

Got a card from Dave. He said he'd arrived O.K. with no trouble at all. That was all. If the weather's like it is here Madison should be a nice place to be now.

next morning: —

Stopped to hear the play last night "The Amazing Mrs. Holliday." It was pretty good for a change.

How much news — if you can call it that? — did Dad give you in his letter?

2. Did he tell you we drove down to E. Liverpool Sunday & he bought me a new set of dishes. 96 pieces! They're pretty. Soon as we got home I un-packed them & washed 'em all. I'm going to trade up a lot of these old chipped ones now — oh! no! I'll save them for that cottage we're going to have at the lake some day. Remember?

Did he tell you: — Grandma & Grandpa Nie & Frank Libby & Walt and Frederick Tall came out Sat. P.M. for Helen Bade's funeral? They had supper with us about 5 o'clock & then left right away 'cause Frederick was going to run a Bingo game in town that night.

Says the "Odd Fellows" ~~Club~~ Lodge have one every Sat. night. Guess I'll have to go out some night. Grandma was telling that they went one night and won about 4 out of the first 5 games played so that they'd quit playing to give some one else a chance so got away from the table & Grandpa fell over something and hit his eye on ~~a~~ something or other as when Grandma was telling what prizes they got a # of coffee etc etc. he said "And a black eye!" He seems pretty good now. Isn't doing any work at all, I guess. Art was talking of giving up the farm but now he's thinking he'll keep it. He's going to Pitts.

2. for a physical exam again. He wants to be sure he's o.k. before he starts the spring work.

Say, won't you & Wks. be up before long? Just thot I'd ask. I never heard if that Dick H. got home. He surely oughta or I'd have seen him, but if not I wonder why, 'cause it's been a long time since he was s'posed to be. — Their car just went by & I guess he was driving & Bob said "Oh, he's been home for a long time. Well, I don't know everything, I guess.

Awhile ago I was resting on my bed for a minute before I started

the afternoon moving + I heard Bob coming upstairs slowly as tho' he had someone with him. Might maybe it was Joan but couldn't see anyone + heard them go under the bed — it was Miss Werners yellow cat and she was closely followed by Blackie. Blackie didn't get close enough to start any trouble 'cause he was afraid of it but Bob tried hard enough to get him to start something. That's how I get a rest around here — oh! well I can rest when I'm dead, huh.

Jive sent him down for grandma now. She worked outdoors all day yesterday till she's probably sick today. This nice weather gets her.

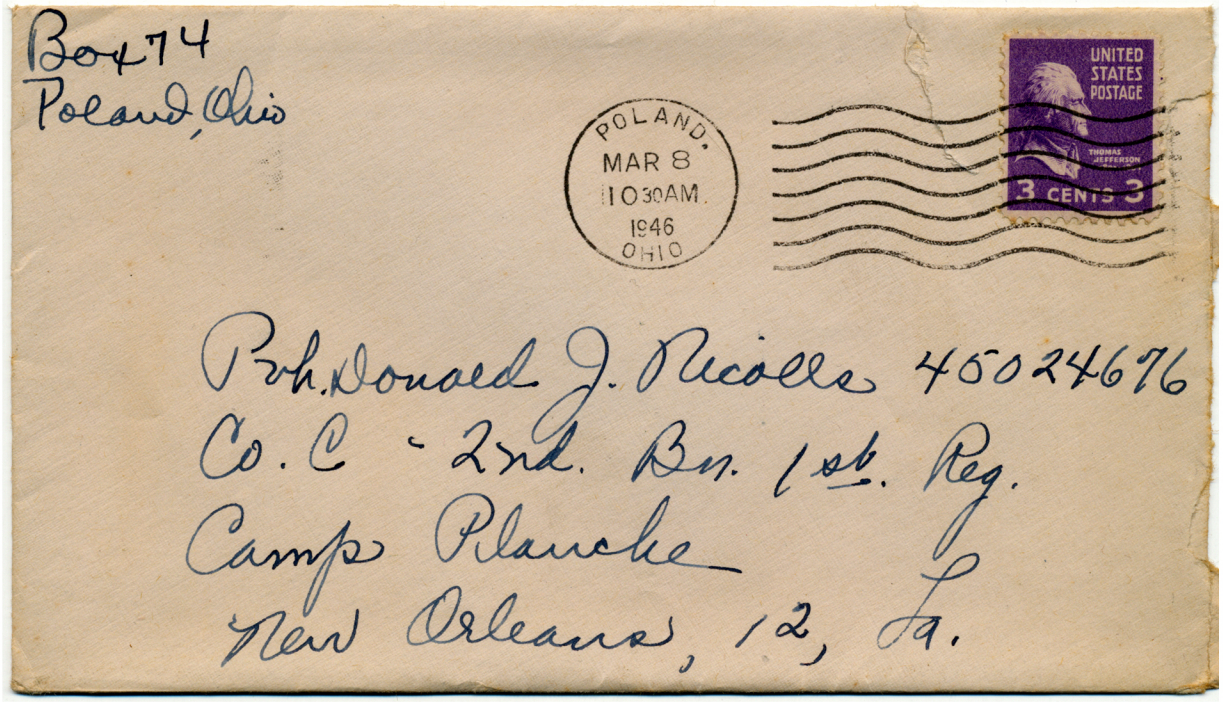
Box 74
Poland, Ohio
POLAND.
MAR 8
1030AM
1946
OHIO
UNITED
STATES
POSTAGE
3 CENTS 3
Pvt. Donald J. Nicolls 45024676
Co. C - 2nd. Bn. 1st. Reg.
Camp Plauche
New Orleans, 12, La.

Friday Mch. 8

Dear Don,

I hate to bring this up for I imagine there's a good reason for it and well — ah, we haven't had a letter from a certain G.I. for about 10 days & I'm beginning to wonder. The main thing I'm worried may have happened is that they're put you in solitary confinement until you decide to "join up." Then secondly we think maybe you got lost in the Mardi Gras. The boys say you're probably on the high seas sailing for Japan ('course I know they're kidding on that?) Thirdly the mail could be slow — & lastly but by no means leastly is maybe you're busy. Well there now — I'll bet we get a letter today. Most always happens that way. We had one letter from Betty Monday & that's all we've had from the family this week so Dad wanted to know if we'd paid our box rent.

Send this pic to Betty next time you write her. She's sending some to you that I sent her.

I told him the bills have been coming thru just fine this week.

We're having New Orleans weather this week - has been 74° a couple days and we've had sunshine every day except it rained all yesterday morning.

Grandma heard from Irene this week - it was written Feb. 21. He was talking about taking a boat ride this direction soon. He said he hoped it would be the last boat ride of his life so I take it he doesn't care much for boat-rides.

Little Hank has been photographed by right in the corral by a photo. who came there to do it - I spose he's scouting for Warner Bros. or Paramount. To hear her talk you'd think so. She said the man said he'd been taking pictures of babies for 9 years & that was the first time one that young

2. had smiled for a picture. Aswell, he's an exceptional baby. She said she wouldn't get the proofs for 2 weeks so it will be awhile before we get the pictures, I guess.

Columbiana won their game at Kent last night by the close score of 30 to 27. We haven't heard about Fruitville yet but they were supposed to win & I imagine they did. They come back here to S. Field Hockey for the Regional or whatever it is there so I hope Col. & Lord stay in till then.

Now for the sad news — ! I know you'll think it's sad. Dave came back Wed. night and said it was "all over" with Marian — he's been jilted again. He's being brave about it — jokes that he must have B.O. or Halitosis or not using enough Vitalis or something — but he's not happy about it.

He said he thot she was getting kinda cool lately so when he got up there she asked him if he still felt the same — she didn't think she did. So he tried to talk it over with her Sunday but she wouldn't give him any reason just was cross with him, he said so he asked her if she wanted to try to patch it up & try again ~~and~~ or call it quits and she said she was ready to call it quits so he told her he'd leave Mon. morning and he did! He talked to her sister & she told him Marian was very disappointed when he didn't send her a ring for Christmas and she started dating after that so I think that's the whole thing to it. She expected they'd get married soon as he was out of service and when she said he wasn't in a hurry I s'pose she thot it was time to look around elsewhere. In a way, I don't blame her. She waited a long time for him

2. and was faithful I guess, but - if she really loved him she'd be willing to wait till he gets his schooling 'cause he's determined to get that & that's why he didn't want to take on any responsibility before that and I'm glad he feels that way. So & there it is - I think we all feel kinda bad about it 'cause she seemed like a sweet girl but as Dave said a few weeks ago she has a will & her own & can get pretty angry at times so it's better to know that now than after he's married to her. The funny part of it is her sister Ruth's boy friend wrote him a letter since he's home and they've been two peas up to just since Dave was up there. You remember he's Earl George's brother (Wis. football player.) By the way Dave met E. George & Jerry Thompson while he was up there this time. This other George (Ruth's boy friend) is going to U. of Wis. now, too.

He's been in service 3 years—
two. He told Dave he guessed
they + the Erickson girls "just
weren't to meant to be!"

Dave's anxious to get started
to school now. He's considering
Kent, Miami + Athens — I
not O. State for some reason.
He wants to take advertising
+ Bus. Adm.

Bob isn't doing any more
research about his — I some-
times wonder if he'll really
go on with that music idea.
We aren't saying much to
him about it — it's up to
him but maybe if Dave
gets going he'll want to, too.

Say, I'd better get a little
work done around here or
else get these boys up +
get them at it — I don't know
which would be easiest.
It's 8:45 a.m. + they're both still
pounding their pillows —
Lucky dogs!

Bye now — take care of
yourself. Loads of love Mom.

Dave has 2 new girl friends now. Cookie + Penny. He stayed there Mon. + Tues.

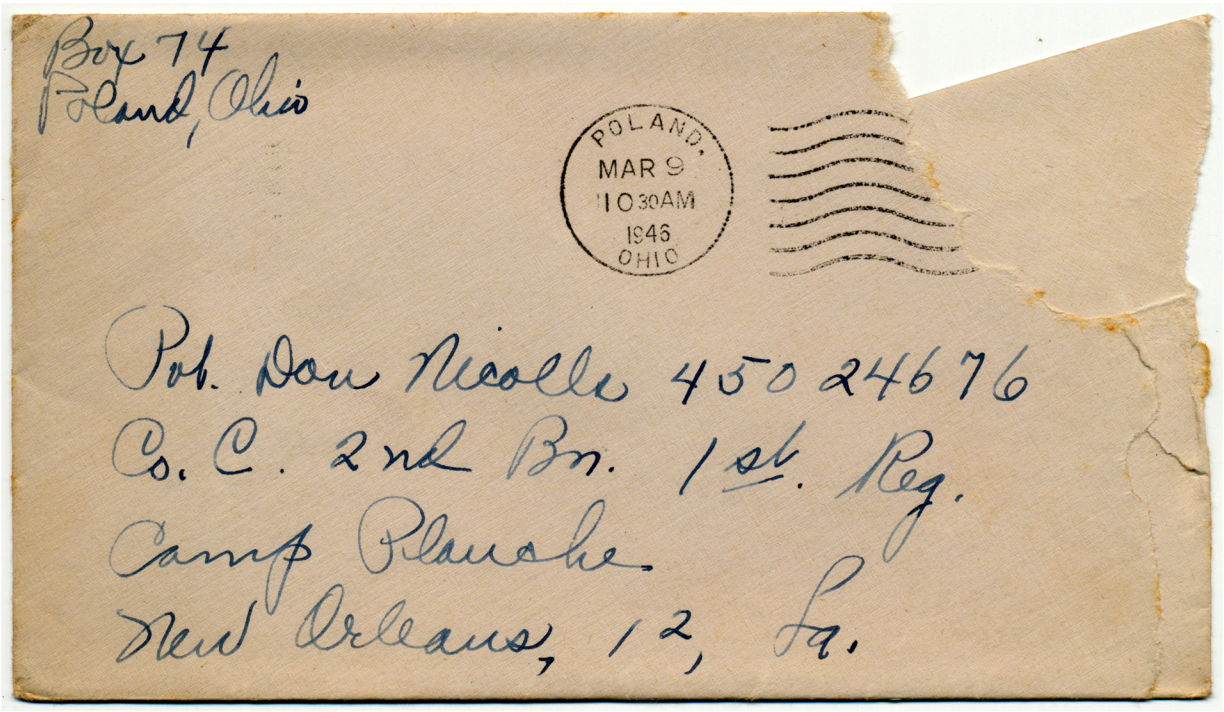
Box 74
Poland, Ohio
POLAND.
MAR 9
1030AM
1946
OHIO
Pvt. Don Nicolle 450 24676
Co. C. 2nd Bn. 1st. Reg.
Camp Plauche
New Orleans, 12, La.

Fri. eve.
mch. 8

Dear Don,

Didn't I tell you we'd get a letter today? We did, and you're forgiven now that we've heard from you. But, let me tell you what that skunk? Ja Robert did. He went to the P.O. about 9:30 came back — no mail — and of course I started — "well I just can't understand you not writing — it isn't like him" — & this & that — on & on you know how Mabe goes on! — well, then & Dave started telling me how I'd better call the Red Cross & write my congressman or something so I started upstairs growling to myself & then — then Bob reached inside his jacket & pulls out your letter. Now isn't he a skunk? No wonder my hair is getting grey so fast.

— Thanks so much for the pictures. They're very interesting and give us more of an idea of where you're spending your winter this year. Glad it

look bad at all with those flowers, grass & odd trees. That pic of the ferry boat is good - I was on one of those at Norfolk. By the way did you read in the paper not long ago of that general someone who drove onto the ferry and kept on going & went off on the other side & was drowned. Funny accident, I'd say. Those French buildings are interesting. I was telling Mary that you said she'd enjoy it down there & just a week or so before that at some garden club meeting she'd seen movies or pictures of some kind showing the beach scenes of New Orleans including the French buildings. She said she surely would like to see it all. Those trees in that one picture look like fig pineapples. What is that building that the sailors are in front of?

Now to your letter - do you mean a Seminarian like I sent you or a new one? I'm sure I sent the last one to you

2. and she only brought one of those home. It's time for another now but I don't think it's out yet. And is this the pic of you & Blackie you mean or did you have one since that? I don't have one if you did not haven't found any film one, but if there was one I must have the negative somewhere. Let me know if so.

The boys said your menu sounded very, very familiar. Especially the raisin sauce with the ham. Guess what they had tonight? BEANS! Well they were on the table — I don't think either Bob or Dave touched them. Meat's been a little scarce here again. We haven't had steak in a long time. They're sending them all to the separation centers now — so they say. I couldn't believe you were getting powdered eggs, but Dave says they were getting powdered milk while he was in port. Well it doesn't sound like your kind of food. Do you get

much milk?

I'm glad to hear you're attending church socials — sounds all right to me and tho' the fellows might kid you I'll bet they go along next time. And what did you do at the church social — you didn't say.

I'm wondering how Bob's enjoying ~~the~~ his "blind date" ~~tonight~~ about now. I told you didn't I, that he's taking Miss Neog, French teacher to the G. Res. dance at the school. Red took Barbara & Al Templeton took Ruth. They've been out quite often lately. O, yes, Rannie Johnson has been going with Mike McNab all winter. Looks like Struthers and W. Wilson is invading Poland.

Dad's in his glory right now. Eating peanuts and listening to the fight. Guess I'll retire since I don't care for fights (of any kind.)

Dave & John went to a movie. (Bachelors.)

We got a card from the Maj. & Mrs. today from Lakeland, Florida.

Bye now with much love, Mom.

Mrs. S. E. Nicolls
Conneautville
Crawford County, Pa.

CONNEAUTVILLE
MAR 11
5 -PM
1946
PA.



Pvt Don Nicolls
450 24676
Co C. 2nd Bn Brg.
Camp Plauche
New Orleans 12
La.

Mar 10th 1946

Dear Grandson - Hope you do not think I have not intended to write you. Had a letter wrote some time ago and had your address so the day we were over to Helens funeral I got it again from your mother.

Have had warm sunny days most 7 time so far in March, and hope spring is not far away.

Everyone in family are well. only little Billie, he has been in hospital 10 days now. had tonsil and gland trouble. they lanced the tonsil on the gland and now he is coming O.K. and will be home there in a few days. was so

thankful it did not turn in to maloid trouble. they had to give up their apt in Meadville and could find no other, Mar 1st so they are staying with us for present.

Uncle W and Aunt Ruth are in Florida, probably visiting Pete and Mary this week end.

We sure enjoyed having Bob with us a few days think he & ~~Bob~~ Dave will be over for long to see us. am so glad they can be home and hope you and June can be too soon.

Your mother is much better, was so glad to see them if only for a short time. She went to funeral with us.

Our B. Ball teams lost out in Tournament. girls

lost by 2 points. and they had to forfit all games played as one player was not eligible to play.

Arthur is very good now had an achy spell for a few days 3 weeks ago. but no chills or fever. malaria working again. and Grand pa has been fair all winter, spring work will soon keep them busy and house cleaning will me too. but after all its a blessing we are able to do our work. Arthur is doing well with his milk run. it brings him between $9 and $10 per day now, and will soon have the 4th can. but of course there is an out-go- like $22 a bushel for clover seed and etc. so guess he needs a steady income.

Sure hope all is going well with you. and army life isn't to hard. Keep on top don't let it get you down.

Glad to hear from you anytime Don.

Love.

Grandma Nicollo

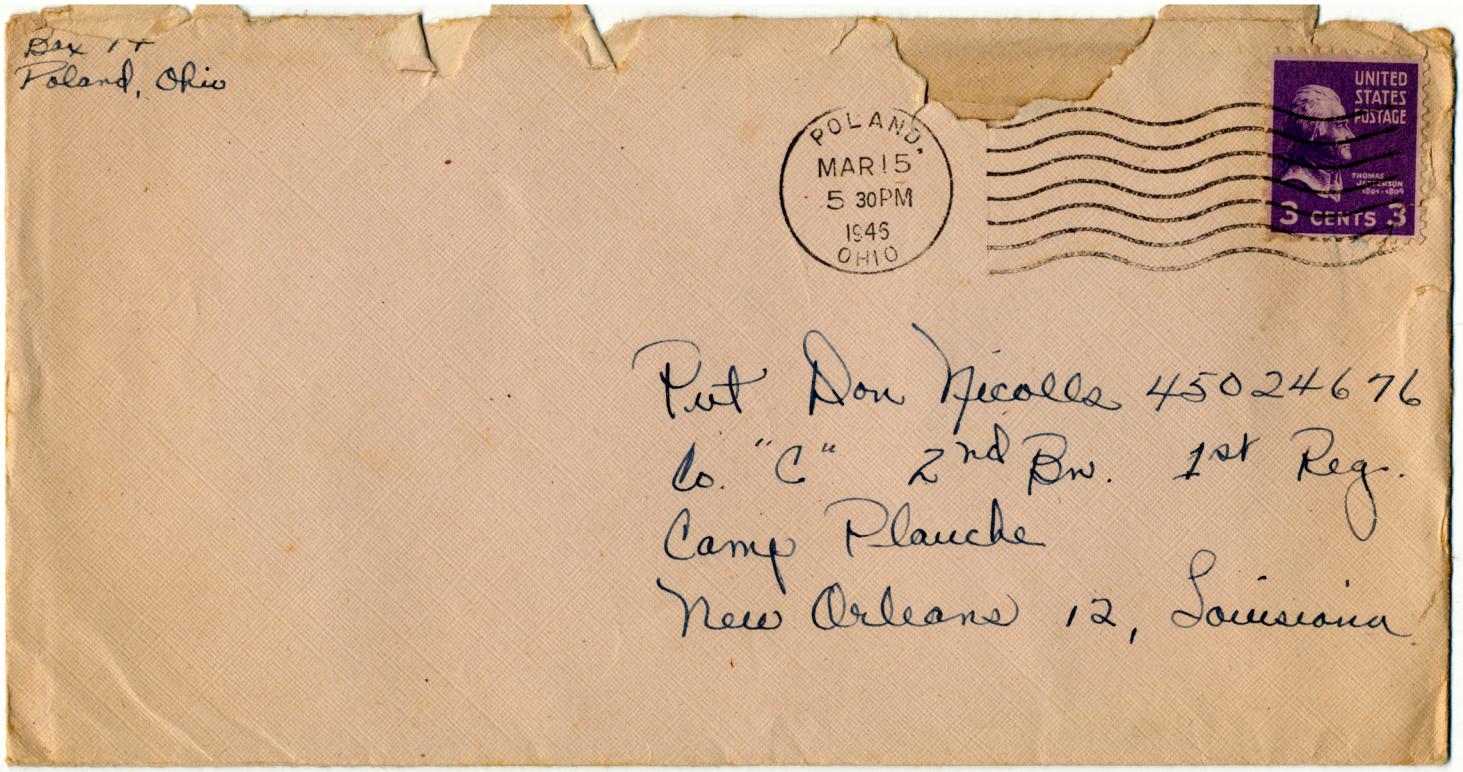
Box 17
Poland, Ohio
POLAND
MAR 15
5 30PM
1946
OHIO
UNITED STATES POSTAGE
3 CENTS 3
Pvt Don Nicolls 45024676
Co. "C" 2nd Bn. 1st Reg.
Camp Plauche
New Orleans 12, Louisiana

Friday morning
March 15, 1946

Hello Buck,

It's raining out this morning so I think I'll stay in & write you, Gene & Betty a letter like I've been going to for the past few weeks.

I haven't been doing much Buck. Getting up at 10 etc. Mom finds plenty to do though and keeps me pretty busy. She had club the other night and after everyone left this place looked like a city dump and there were more dishes (dirty) sitting around than all the china in China.

I went up to the Field House last night to see the "B" semi-finals of the Sectional (or one of them. winner goes to state). The first game was good with Waynesburg beating N. Canton 45-39 (38-38 until the last 45 sec), Akron Ellet beat Adena 48-37 in a lousy game.

Pete had to go into court yesterday as a witness for an accident he saw 4 years ago so I went with him and it was fun to watch. Judge Ford was presiding. Edw. Powars was suing two guys for personal injury and damages to car and they were arguing there which of the two men was at fault. You would have liked it Buck. They

had 9 women and 3 men on the jury.

I got your sympathy letter about my loss Buck. I really thought she was going to be the one Buck but I was wrong. I got there on a Friday night & next night she told me it was all off — wouldn't say why and when I asked her if we could patch things up and make a go of it yet she said "No!!" So — I left Madison. I've got my eyes open though and I've seen some pretty nice two legged "dear" running around.

Well Buck guess this is all for now. Bob & I are going to take a trip over the state next week and see if we can't get in a school. It's really tough now.

More later Buck. Hope to see you in a couple of weeks.

Mr Bruches

Dave



Cookie
Feb. '46

801

PHOTO BY
"HOUSE OF DAVID"

Box 74
Poland, Ohio

POLAND
MAR22
3 30PM
1946
OHIO

Pvt. Donald J. Nicolls 45024676
Co. C - 2nd. Bn. 1st. Reg.
Camp Plauche
New Orleans 12, La.

Wed. eve.
Mch. 20.

Dear Buck,

Don't tell Dave I'm using his writing-paper while he's away, will you? He doesn't write so many letters now, anyhow. I'm wondering where they are tonight. I hope they find some place to stay at night wherever they are.

Got your 5 min. letter today. You should have Uncle Harry keep you bored — you Rover, in the Windi? Or don't you have time to keep up with your funnies now-a-days? Notice the paper coming thru? Isn't it wonderful how Dick Smith & the Blind Boy Brilliant ended up such good friends? But I'm so worried for B.O. Plenty now that Breathless is showing up again. It couldn't happen — only in the comics <?>?! Why do they call them comics?

— — Friday morning: —

Yesterday ~~the~~ I took the day off and went to see Bing in The Bells ---. I thot it was very good - have you seen it? The boys pulled in about 4 a.m. yesterday morning. They'd been to Ohio State, Cincinnati and Ohio U. (Athens

anything for a change!

Dave's decided to go to your old Alma Mater! He has his papers about all filled out already — you know those that you have to tell all your family history — I told Dad it even asked if his mother had false teeth & he believed me. Well, some of the questions are nearly that personal. He will take the same course as B Goodballet's taking & G B. only has morning classes and works afternoons — also he's putting his wife thru 6 mos. beauty school so I guess they'll get along. They're on 3rd St. I think — have a nice apt. the boys said. G B says Dave can easily get a part-time job and he's going to start looking for a room for him so. — Ruth says "Maybe I'll come down & see you play foot-ball next year, Dave." I told him since everyone thinks you two look alike why doesn't he go see Bixler & say Hiyah Bix! & he'll think it's you & start him at foot-ball practise — then Bob says "yeah! when he gets him out on the field & sees him in action he'll know it's not Buck!" Dave agreed. I don't think he'd make a college foot ball player.

2. Bob didn't make out so well. He seems to want to go to Cincinnati but the things he wants to learn as to music composition, theory, etc. he has to prove before he can get in down there so — he's about decided to take some trumpet lessons from MacDonald some private theory lessons from a Dr. Stearns in Yo. and try to get a day time job and then hopes by Fall to be ready for college. Mr. Mac gave him the advice on Dr Stearns — told him not to fool around at Yo. College — better to save his G.I. benefits for Cincinnati. So — I guess they flew over Ohio — Left Columbus Tues. eve some time & got into Cincin. about midnite & were listening to T. Dorsey on their car radio & they said he was playing at —! Farms near Cincin. & Bob says "why we just passed that place" — so guess what? That night — they turned around & went back & went in & saw him. They went from Cincinn to Athens then back to Columbus to see G.B. whom they missed on Tues. Then home.

Here's Dick's address: —

Pvt. D Hd. 45021946
78th A.A.F. B.U.
Langley Field, Va.

His dad says he's just waiting for re-assignment there. He told them he didn't want any more school.

We're having wonderful weather — my daffodils are almost out — the grass is getting green and Dad says he'll soon have to mow it. Grandma did mow hers already.

Did you see G. M. Barton and Annie Cover in Wed. night's paper?

Bye for now
good luck
& love
Mom.

This is Sis.
For the formal
and the play
and the prom.

Box 14
Poland, O.

Pvt. Don Nicolls 45024676
Co. C 2nd Bn. 1st Rg.
Camp Plauche
New Orleans 12, Louisiana

Wed. March 27.

Dear Buck,

Long time no write! I'm very sorry. I'm sending you a program of our play which was last Friday. I was pretty busy with that and that was one of the reasons I didn't write.

Thank you very much for the "mammy". I got it tonite. I have it sitting on the piano right beside my picture. I think it kind of resembles me.

Dad seems to think that you'll be home this week-end. I won't look for you until I see you. Please pardon my change of pens. Anyhow, it will sure be swell to have you home. There will be lots for you to do as there is something coming up every week-end. I sure hope you're home by or around April 12 because that's the Pop

Concert.

It sure is swell here tonite. Bob and I were jumping rope with the neighbor kids. It's a typical Spring evening.

Tomorrow afternoon our Civics class is taking a trip to the County Court and jail. More fun! We leave at 12:45 and are there all afternoon.

Our announcements and cards are here and we're all ready to graduate, which makes me feel very bad.

This Friday nite is our Choral concert and Saturday nite is the Red Cross Dance sponsored by Johnnie Perkins' band.

Hurry and come home.

~~Hate~~ Thanks for the cute doll.

Lots of Love,

Your sister.

"JANIE"

BY

JOSEPHINE BENTHAM

AND

HERSCHEL WILLIAMS

PRESENTED BY

THE SENIOR CLASS

OF

SEMINARY HIGH SCHOOL

POLAND, OHIO

DIRECTED BY

MARY FRANCES JOHNSON

FRIDAY, MARCH 22, 1946

8:00 O'CLOCK

Cast of Characters

(In order of their appearance)

Charles Colburn — Lloyd Stoyer
Janie's father - - A man of many worries

Elizabeth Colburn — Kathryn Goodridge
Janie's little sister - - A constant nuisance

Lucille Colburn — Marciabelle Whitaker
Janie's mother - - A busy and motherly woman

Rodney — John Perkins
The Colburn's colored house man - - A busy man in a busy household

John Van Brunt — James Sharpe
Charles Colburn's business partner-A real pal to Janie and an eligible bachelor

Janie Colburn — Mary Berg
A leader among the young folks - - A charming girl

Bernadine Dodd — Grace Milligan
A friend of Janie's - - A young girl with an infectious giggle

Paula Rainey — Ilene Klamer
A friend of Janie's - - A sensible young girl

Scooper Nolan — Peter Hagberg
Janie's boy friend in high school - A boy with all the naturalness of youth

Thelma Lawrence — Helene Campbell
Dick's mother - - A charming widow

Dick Lawrence — Norman Howell
A private in the U. S. Army - - A Yale man in competition with Scooper for Janie's affection

Tina — Jo-Ann Price
The Colburn's colored maid - - A faithful and Lovable soul

Andy Nevins — Louis Shurilla
A private in the U. S. Army - - A friend of Dick's

Frank Parker — Jack Smth
A private in the U. S. Army - - A friend of Dick's

Oscar Bassett — Vernon Ostovich
A private in the U. S. Army - - A friend of Dick's

Cast of Characters
(Continued)

Hortense Bennington — Ruth Ann Nicolls
A friend of Janie's - - A blonde beauty

"Dead-Pan" Hackett — Arvid Nord
A private in the U. S. Army - - A man of few words

Carl Loomis — Willis Stanley
A private in the U. S. Army - - A friend of Dick's

Joe Jerome — Larry Steiner
A private in the U. S. Army - - A friend of Dick's with a "squeeze box" he refuses to play

Mickey Malone — Floyd Withers
A sailor in the U. S. Navy - - A friend of Paula's

Uncle Poodgie — Cloy Stewart
Dick's economics professor - - A genial man

Synopsis

The action of the play takes place in Hortonville, a small city in the United States.

Time: The Present

Act One: The Colburn's living room. Late afternoon

Act Two: The same. The following evening

Act Three, Scene One: The same. Three hours later

Act Three, Scene Two: The same. Half an hour later

Produced by special arrangement with Samuel French

Music furnished by the Poland Seminary High school Orchestra under the direction of Fred L. Fusco.

Committees

Play Selection

Mary Berg — Marjorie Cochran — James Sharpe

Stage Managers

William Stewart — Minor Taylor

Scenery

Mary Berg, Marjorie Cochran, Kathryn Goodridge
Ilene Kalmer, Ruth Ann Nicolls, William Stewart
Marciabelle Whitaker

Prompters

Marjorie Cochran — Althea Crossley

Make-up

Ruth Ann Nicolls

Properties

Barbara Mound — Minor Taylor

Program

Patricia Miller — Mary Lou Watkins

Tickets

Lois Ashley, Sara Hill, William Howard
Esther Kurtz, James McFadden, Dolores Osberg
Ruth Poulson, Georgia Robinson, Richard Tinney
Mary Lou Watkins, Ruth Ann Wyatt

Publicity

Sara Hill, Barbara Mound, Dolores Osberg
Jack Sommerlad, William Stewart

Ushers

Beverly Blackman, Evelyn Hanson, Sara Hill
Esther Kurtz, Patricia Miller, Barbara Mound
Patricia Nelson, Ruth Poulson, Georgia Robinson

The members of the senior class take this opportunity to express their appreciation to all those who have contributed to the success of this play and especially to Mr. Cochran and Mr. Olchon who supervised the redecorating of the scenery.

Poland Seminary High School Chorus

Will Present

Choral Concert

At The High School Auditorium

Friday, March 29, 1946 8:00 P. M.

Adults 40c Students 30c

Proceeds will be used toward
the purchase of new band uniforms

ISALY'S

"ENDS THE QUEST FOR THE BEST"

POLAND, OHIO PHONE 5-0013

NORMAN R. PRICE

SOHIO PRODUCTS

COMPLETE LUBRICATION
TIRE REPAIRING

ROAD SERVICE ATLAS BATTERIES

POLAND, OHIO PHONE 5-0026

KENNETH W. BARNES

PHARMACIST & DISPENSING CHEMIST

PHONES: 5-0037 — 5-0058 — 5-3027

EMERGENCY NIGHT PHONE 5-2432

POLAND, OHIO

DON SICAFUSE

GENERAL INSURANCE

PHONE 5-2458

The Johnston Co.

GENERAL HARDWARE

Poland, Ohio

HENRY McCRONE

MEATS, GROCERIES, FRUITS, PRODUCE

BIRDSEYE FROSTED FOODS
PETERSBERG CREAMERY PRODUCTS

POLAND, OHIO PHONE 5-4715